

Date	Rev. date	Work nr.	Drw. nr.	Rev.
Drawn by Ruukki	Rev.	M07/S01	-	
Scale 1:2	Building	File nr. P2021/001-00034		

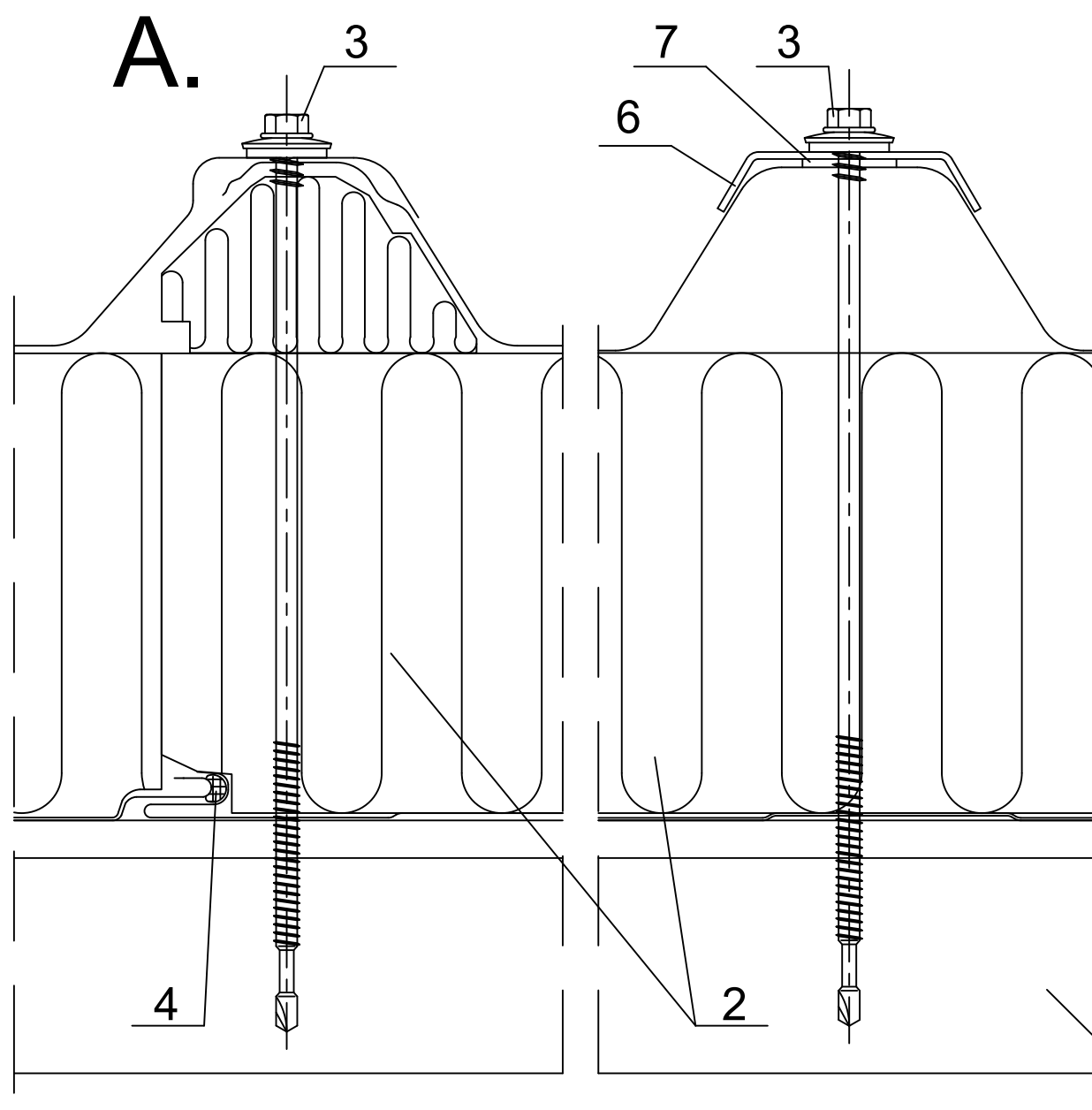
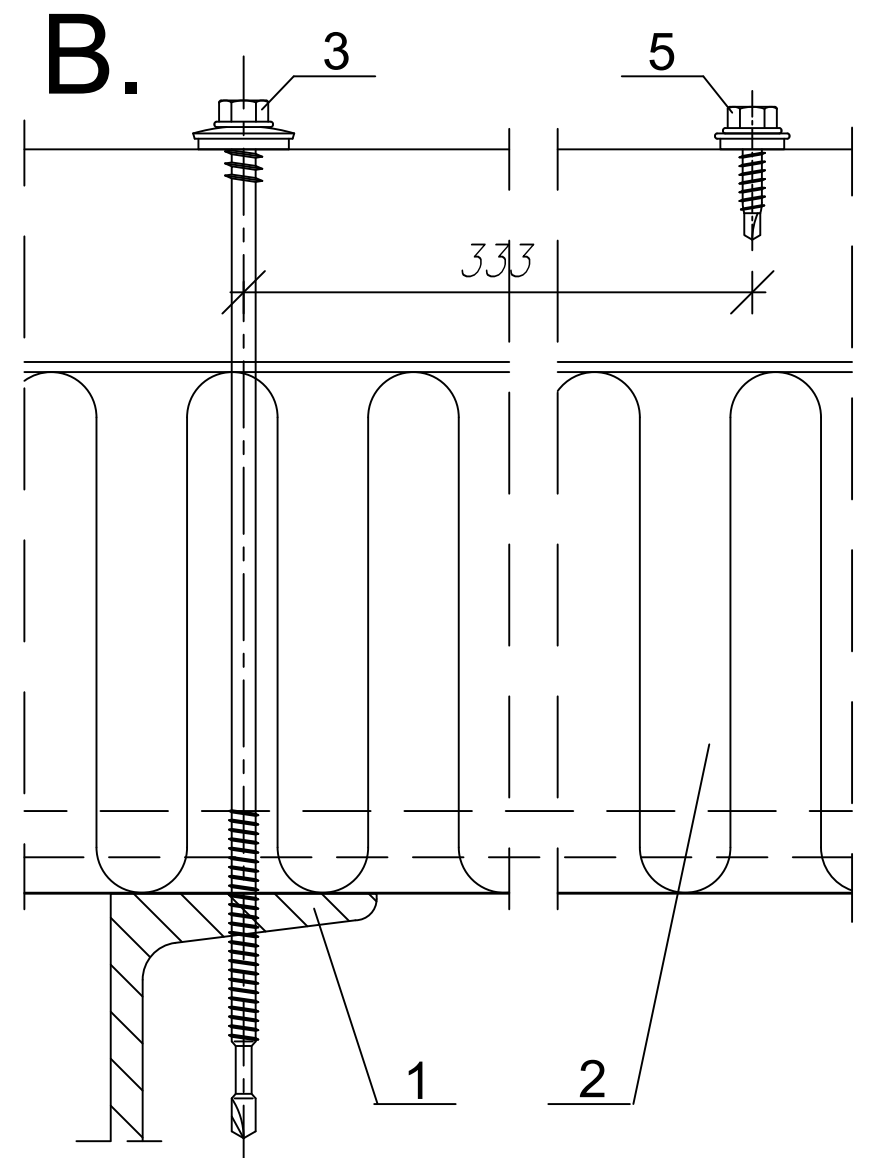
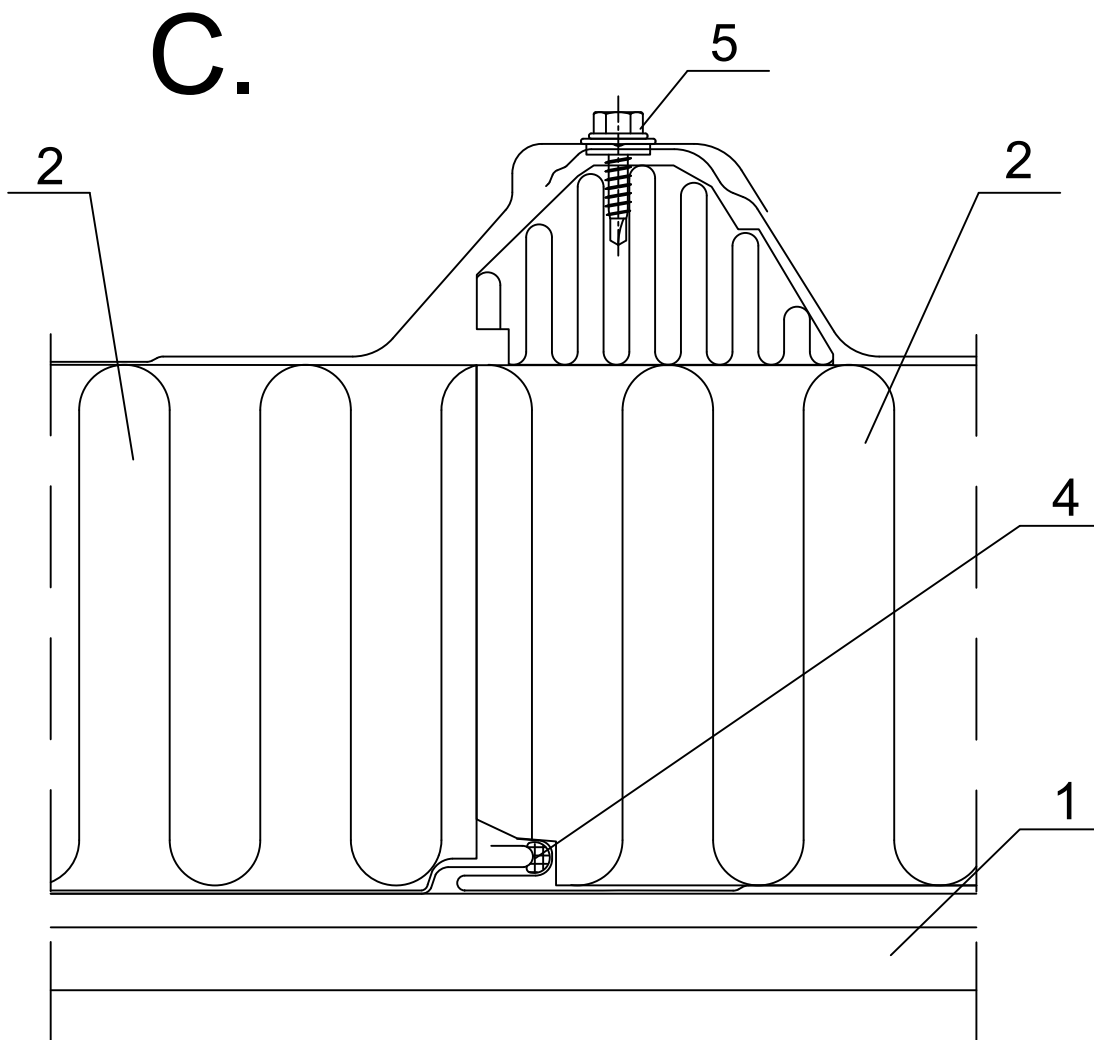

- A. Cross-section as seen parallel to purlin - fixing  
B. Cross-section as seen perpendicular to purlin  
C. Cross-section as seen parallel to purlin -  
- through panel joint

1. Steel purlin acc. to engineering design of the structure
2. Ruukki nSPC W.
3. Panel fastener for hot-rolled purlin or for cold-bent purlin
4. EPDM gasket in panel joint
5. L03 fastener (every 333 mm).
6. Storm washer L06.
7. Self-adhesive PU sealant.

**NOTES:**

The insulating core of properly installed panels fits tightly to each other.